Alto Saxophone

Skating
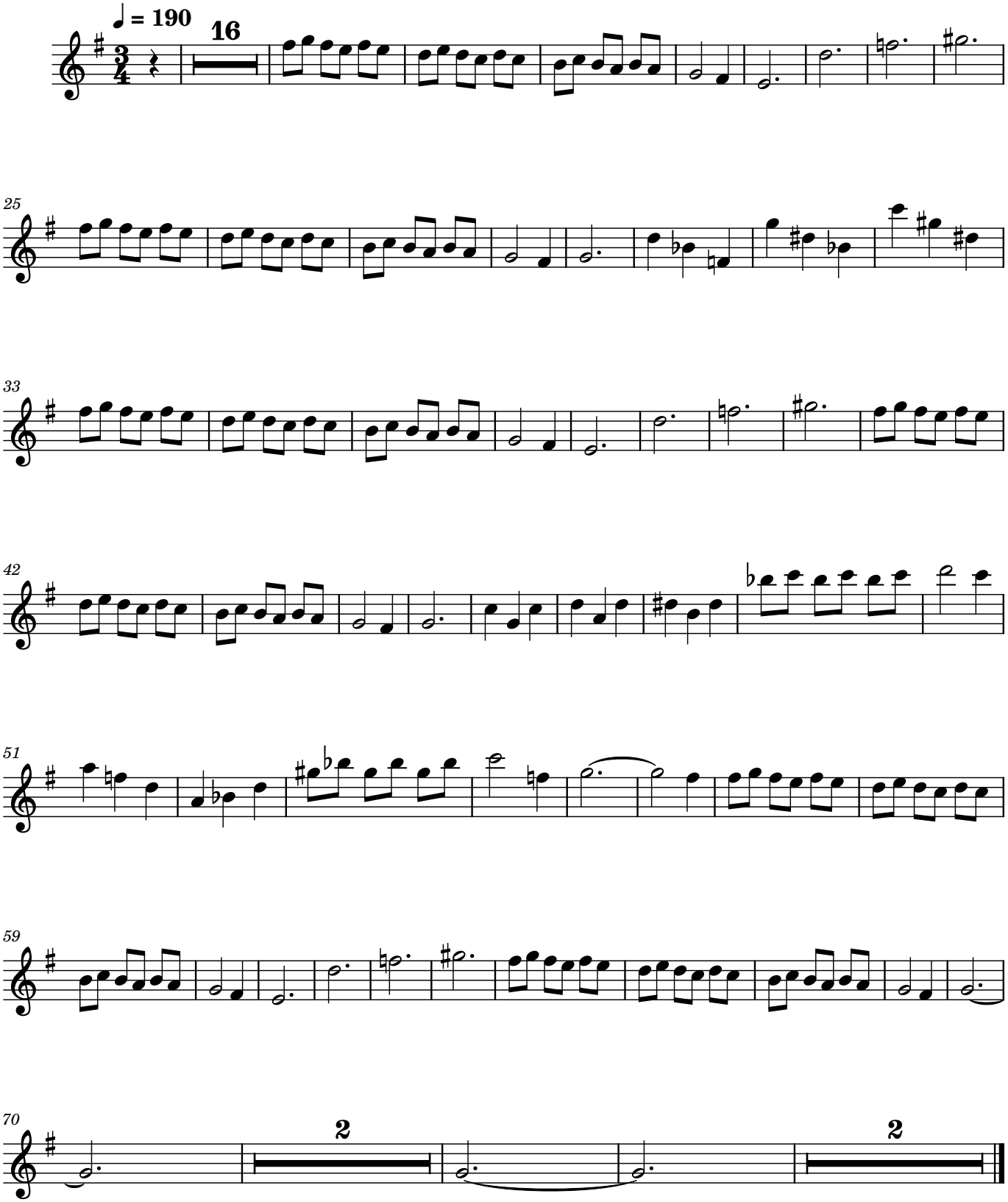
carter